PETROTECH - 2010

31st Oct - 3rd Nov.- 2010
PRAGATI MAIDAN
NEW DELHI

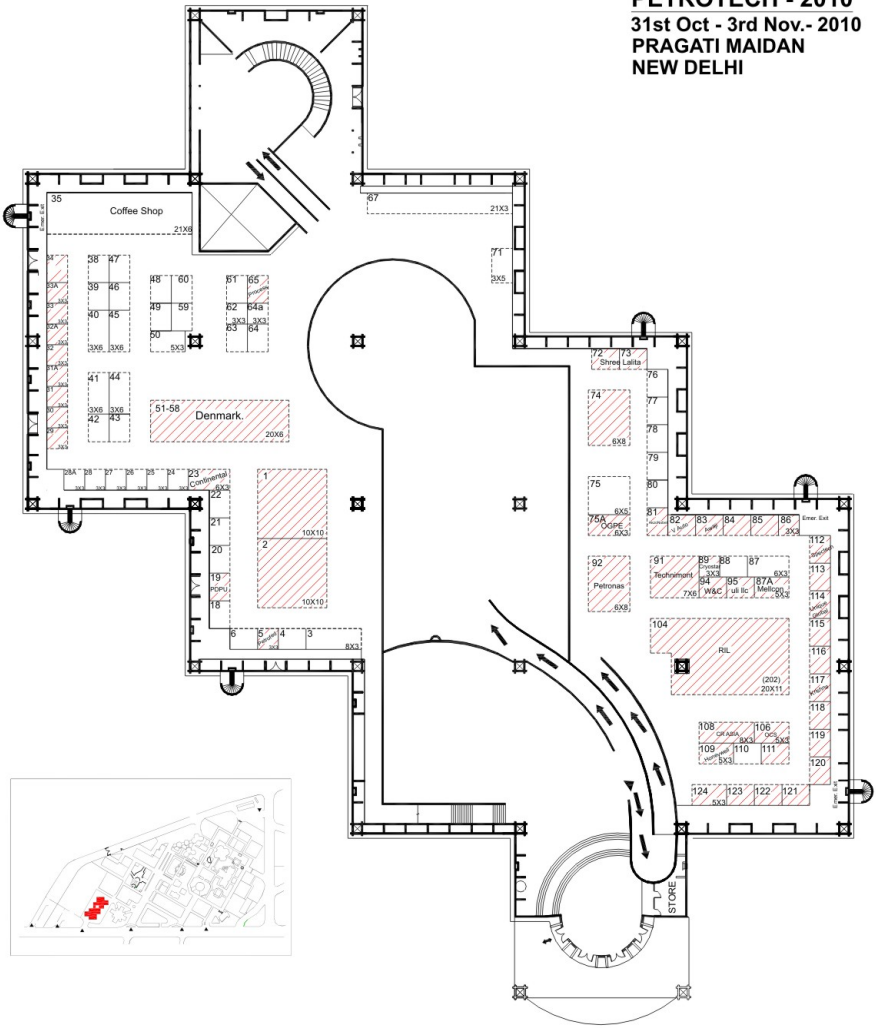

LAYOUT PLAN HALL NO. 18 MEZZAINIE	**Notes:** 1.All stands size 4mx3m, unless specified otherwise 2. Stands numbers shown are for reference only. 3. Stand no. given on this plan should not be used for publicity purpose. 4. Organisers reserves the right to change numbering alter the layout at any given time.	Modified Date:-31/08/10 Date:-30/08/10